

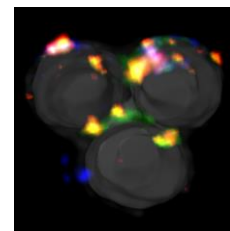

FIJI INTERMEDIATE WORKSHOP

Monash Micro Imaging at MHTP

Workshop Presented by Sarah Creed & Giulia Ballerin



This half day FIJI Intermediate workshop builds on the skills learnt in FIJI Basics and applies them to analysing your images using FIJI. The Intermediate workshop is recommended for those who have completed FIJI Basics and/or have strong background knowledge for working with images in FIJI.

Sessions are open to all staff and students. You do not have to be a registered MMI user to attend.

Date: Tuesday 5th October 2021

Time: 9am-1pm, including breaks

Location: online via Zoom (link to be provided upon registration).

Cost: FREE for all

Topics covered include: complex image adjustments, thresholding and data selection and analysis methods including counting, area, intensity, cell tracking and co-localisation analysis.

To register and receive the zoom link: Email your details to sarah.creed@hudson.org.au.



Registrations are open until Friday 1st October 2021.

